

oshea group



Corporate Profile

www.osheaprojects.com



oshea projects ltd.

- ELECTRICAL & MECHANICAL ENGINEERING
- CONTRACTORS & ENGINEERS,
- BUILDING SERVICES ENGINEERS
- ENGINEERING DESIGNS & SERVICES
- PROJECTS' MANAGEMENT





Contents

Introducing Oshea Projects Ltd.	02
Vision and Mission Statements	03
Company Profile	04
Market Classification	05
Membership Certification	06
Oshea Team	07
Corporate Structure	08
Board of Directors	09-15
Management Team	16-17
Certificate Awarded	18-28
Oshea Staff in Training	29
Oshea Ltd. Projects Gallery	30-71
List of Completed Projects	72-90
Ongoing Project - The Citadel	91
PPR Pipes & Fittings	92-93
Certificate Awarded/Commendation	94-95
Our Contacts	96

Introducing oshea projects ltd.

Oshea projects Limited is a reputable engineering outfit offering wide range of services. Incorporated in the year 1993 in accordance with the Companies and Allied Matters Act of 1990, the company has its corporate office presently at 42, Ajose Street, by PHCN Substation Mende, Maryland, Lagos.

Oshea Projects Limited has a formidable team of competent and experience engineers and technicians whose experience span more than a decade in the engineering industry. Our corporate mission is to provide unparalleled quality services to the satisfaction of our clients.

The company offers the following **range of services.**

Electrical Engineering

- Rural & urban electrification
- Electrical reticulation in building & industries
- Substation planning, erection & maintenance
- Telecommunication & radio links
- Lightning protection & earthing systems (Building & Oil Installations)
- Fire alarm & security systems (planning & installation)

Mechanical Engineering

- Plumbing installations (Building & factories)
- Air-conditioning services (Buildings & industries)
- Plants & equipment specifications and evaluation

Our Bankers include:

- FCMB
- UBA
- Wema Bank Plc.
- Sterling Bank Plc.
- Stanbic IBTC Bank Plc.
- Zenith Bank Plc.
- GT Bank Plc.
- Access Bank Plc.



We attach a brief outline of some of the schemes in which we have been involved recently and you will see that we have been successful in helping our largely varied clients in the private, corporate and government sectors of the economy. It will be a pleasure to receive your enquiries on engineering projects and consequently proffer solutions to your technical problems.

Our Vision

To be an Efficient Global Organisation
Rendering Qualitative and Excellent
Engineering Services.



Mission Statement

Providing Professional Services with
Strong business Ethics and Integrity
with a Workforce well Motivated,
Committed to Customers' Satisfaction
and Delivering Values to our
Stakeholders.

COMPANY PROFILE

Date of Incorporation - January 29, 1993

Registration No - RC 215421

Ownership - 100% Nigerian

Core Business

- Electrical Services
- Mechanical Engineering
- Engineering Designs & Services
- Projects Management

COREN Registration No - R. 3342

THE NIGERIA SOCIETY OF ENGINEERS

REG. O-080 (Firm Member, Category D)

Head Office

42, Ajose Street, (1st Floor), By PHCN Sub-Station,
Mende, Maryland, P.O.Box 3380, Yaba, Lagos.

Tel: +234 1 774 2609, +234 1 481 7366

Cell: +234 809 600 4705, +234 802 313 4810

Abuja Office

Block GE 68, Nigerian Army Housing Estate,
Kurudu, F.C.T. Abuja-Nigeria. **Tel:** 09-781 3806

South Africa Operations

Oshea Engineering Projects (PTY) Limited

Registration No: 2006/024218/07

Section 46, Tuscany Manor 3, No. 1, Sjampanje Street,
Wilgeheuwel 1724, Roodepoort, Johannesburg.

Postal Address:

Postnet suite No. 27, Private Bag
X4, Braamfontein 2017, Johannesburg.

Tel: +27 (0) 11 026 0821

Cell: +27 (0) 71 726 4567

+27 (0) 76 137 1037

E-mail: info@osheaprojects.com
osheaprojects@gmail.com
toksie2002@yahoo.com
osheaprojects@yahoo.com



MARKET CLASSIFICATION

MARKET SERVED

The sector in which oshea plays is divided into three segments namely;

Individual Segment

High Net worth Individuals (HNIs)
Middle Class Individuals (MCIs)
Lower End Individuals (LEIs)

Corporate Segment

Multinationals
Corporate Nationals
Medium/Middle Size Companies

Government Segment

Federal Government
State Government
Local Government

CLASSIFICATION OF SERVICES

Market	Services
Individuals	<ul style="list-style-type: none"> ● Electrical reticulation ● Lighting protection & earthing systems ● Plumbing Installation ● Air-conditioning services
Corporate	<ul style="list-style-type: none"> ● Electrical reticulation ● Substation planning, erection & maintenance ● Telecommunication & radio links ● Lightning protection & earthing systems ● Fire alarm & security systems ● Plumbing installations ● Air-conditioning services ● Plants & equipments specifications and evaluation
Government	<ul style="list-style-type: none"> ● Rural & Urban electrification ● Substation planning, erection & maintenance ● Telecommunication & radio links ● Fire alarm & Security systems ● Plants & equipment specifications and evaluation

MEMBERSHIP CERTIFICATION

- Corporate Firm Member - The Nigerian Society of Engineers
- Classified in the Federal Works Register in Category 'C' Contractors, Ref No BC/2005/198
- Member, The Nigerian - South African Chamber of Commerce No: M327
- Operational permit as an Oil & Industry services company Permit No: R.947/98
- Federal Inland Revenue Service as Agent for VAT No IKV 10002215421

OSHEA TEAM



CORPORATE STRUCTURE

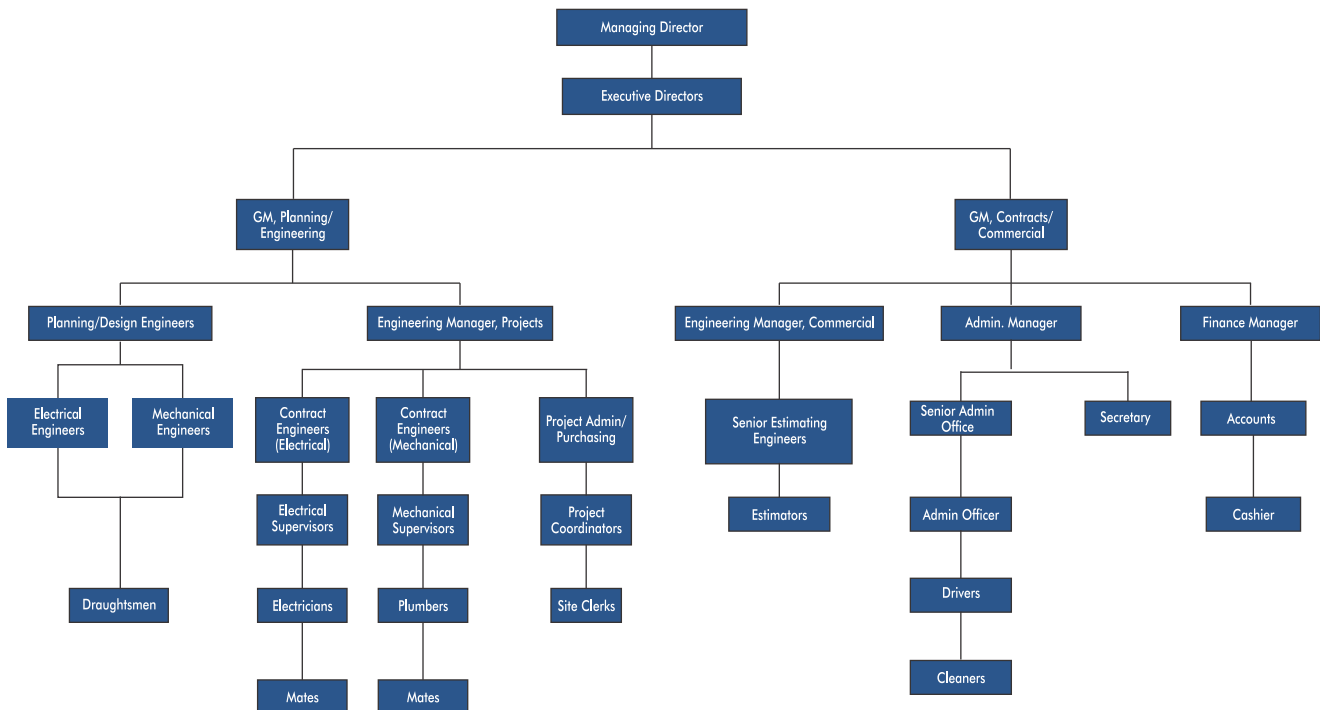

**BOARD OF
DIRECTORS**

EBENEZER .O. OSHOKOYA
M.D./C.E.O

PHILOMENA OSHOKOYA
DIRECTOR

AVI ROZMAN
DIRECTOR

TOMI AKINSEYE
DIRECTOR



**EBENEZER .O.
OSHOKOYA**
M.D./C.E.O

BOARD OF DIRECTORS

ENGR. OLATOKUNBO OSHOKOYA

An alumnus of Obafemi Awolowo University, Ile Ife, with over 30 years cognate experience in his kitty. The visionary and the head of the Oshea Team, Oshokoya is a man of many parts. He is a registered electrical engineer with vast experience in electrical designs and installations. An exemplary teacher and leader who wants to make all persons around him attain greatness. He is a registered member of The Council For The Regulation Of Engineering In Nigeria (COREN) and a firm member of The Nigeria Society Of Engineers (NSE)

Oshokoya has consulted for and executed projects for numerous corporate bodies and high networth individuals in Nigeria and abroad. He had his last work experience at the prestigious JKN Ltd, Ilesamaja, Lagos as Contracts Manager (Projects) after which he started Oshea Projects Limited in 1993.

Notable management positions Engr. Oshokoya has held include:

- Head of Contracts Division at Kelly Roget Limited, Apapa, Lagos.
- Contracts Manager (Project Sites) at JKN Ltd, where he handled prestigious projects like;
 - “The Club” Project for Sheraton Hotels, Ikeja, Lagos.
 - Upgrading of HT power supply and replacement of HT & LT switchgears for Metal Box Toyo Glass, Agbara.
 - Contract planning, materials, management and supervision of 13-floor Unipetrol Building at Ajose Adeogun Street, Victoria Island, Lagos.
 - Electrical Designs for Medium & Executive dwellings, Niger Biscuits, Apapa, Lagos.
- Projects/Sales Engineer at Brown Boveri (Nigeria) Limited.
- Electrical Engineer at Teletrik Group Engineers, Ilupeju, Lagos.



ESTABLISHED BY ENGINEERS (REGISTRATION ETC.) DECREE 66 OF 1973

*The Council of
Registered Engineers of Nigeria*

This is to certify that

Ebenezer Olatokunbo Oshokoya

*has been duly Registered by
the Council of Registered Engineers of Nigeria.
He is hereby authorised to practice the engineering
profession within the Federal Republic of Nigeria as*

Electrical/Electronics Engineer (R-3342)

and to use before his name the designation of

ENGR.

Dated 20th *day of* March *19* 89

REGISTRAR

[Signature]

PRESIDENT

[Signature]



This certificate is the property of the Council and it is valid only for so long as the holder's name remains on the Register of Engineers.

The Nigerian Society of Engineers



This is to certify that

OSHOKOYA, EBENEZER OLATOKUNBO

having satisfied the conditions laid down in the Society's
Memorandum and Articles of Association
is elected a

Member

of the Nigerian Society of Engineers and is fully entitled
to all the privileges granted therein

Member

13 - 11 - 1988 No. 03255



J. A. O.
President

O. A. O.
Secretary

The Nigerian Society of Engineers



Certificate

This is to certify that

..... ENGR. E. O. OSHOKOYA

attended

a course on

Engineering Projects Management

20-22 June 1989

.....
President

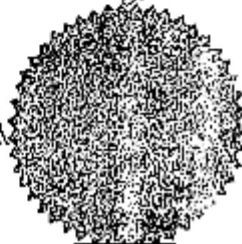

.....
Secretary General

BOARD OF DIRECTORS

AVI ROZMAN

Mr. Avi Rozman is currently the Technical Director at Oshea Projects Limited. He is a seasoned engineer with up to 26 years of experience. Mr. Rozman was educated in University of Haifa, Israel and has worked at various engineering positions in his native Israel, Angola and Nigeria, before joining Oshea Projects Limited. He possesses high analytical skill and has the magic wand to navigate the Technical and Management sides of the business, geared at satisfying and meeting our clients expectations and delivering values to our stakeholders. Mr. Avi last worked in Nigeria as Project Manager with Etco (Nigeria) Limited. Outside Nigeria.

Mr. Avi has worked with Haifa Oil Refinery Ltd, Isreal, Elco Contracting and Services (1973) Ltd, Electco LDA, Luanda, Angola and so on.



MR. AVI ROZMAN
DIRECTOR



PHILOMENA OSHOKOYA (DIRECTOR)

Mrs. Philomena Oshokoya graduated from the then University of Ife (now Obafemi Awolowo University) in Food Technology. She came in as a director from the inception of Oshea. She is a graduate of Nigeria Institute of Management and possesses a Post Graduate Degree in Education from the University of Lagos. She is a shrewd administrator and has assisted to weather Oshea through the storms and several challenges.

TOMI AKINSEYE (DIRECTOR)

Mrs. Oluwatomisin (a.k.a. Tomi) Akinseye has been a member of the board of directors of Oshea Projects Limited since 1994. In addition to her position as a director in the company, she has functioned as a Projects Administration officer, carrying out general administrative work on construction projects both in Nigeria and South Africa. She holds a B.Sc. (Hons.) in Surveying and Geoinformatics, from the Faculty of Engineering, University of Lagos, Nigeria. She obtained her Master of Science in Engineering degree from the University of the Witwatersrand's School of Mining Engineering. Her M.Sc. area of specialization was Mineral Economics. In continuing her studies in the 'Mineral Economics' discipline, she is currently registered as a Ph.D. candidate at the same institution.

As a multi-skilled professional, she is also an Engineering surveying lecturer at the School of Mining Engineering, University of the Witwatersrand, Johannesburg, South Africa.



MANAGEMENT TEAM



ADEDEJI JAIYEoba

(Manager, Commercial)

Adedeji Jaiyeoba has been one of the most consistent staff of Oshea, having put in close to twenty years in the organization. He is a graduate of Electrical Engineering from The Polytechnic, Ibadan and has since attended several courses in Electrical and mechanical engineering and project management. He has acquired special interest and skills in commercial engineering, which has earned him the strategic position of Manager, Commercial in charge of project costs, procurements, valuations and tendering & negotiation processes.



OYELERU M. ABOLARINWA

(Manager, Admin/Personnel)

Abolarinwa joined Oshea in 2000 and has risen from the ranks to the position of Head, Admin/Corporate Services, responsible for administrative roles including sourcing and placement of personnel, materials, tools and general assets, corporate imaging and branding etc. He is an alumni of University of Lagos and also bagged Advance Diploma Certificate in Human Resources Management from the same institution.



OKORO P. KENNETH

(Project Administrator)

Okoro has been in the Oshea fold since 2002. He is a graduate of engineering from Lagos State Polytechnic, Ikorodu. He has since attended several Project Management Courses and have acquired relevant site management skills to execute works, especially mechanical services. He is one of the Senior Project Administrators in the Oshea pool. Okoro has since managed several projects for the company including Dove Courts, Makoko, Luxury Terrace Development at Ruxton Road, Ikoyi etc.



AIREBAMEN GODWIN EHIME

Mr. Godwin Airebamen joined Oshea projects in 2014. As a qualified accountant with about 17 years experience, he has since restructured the accounting and financial management of the business. He is an alumni of Federal Polytechnic, Ado Ekiti where he obtained his Higher National Diploma in Accounting. He is also an Associate member of the Institute of Chartered Accountants of Nigeria. Mr. Airebamen has previously worked with Computer Warehouse Limited, Multi Dimension Tech Limited, Dunlop Nigeria Plc, Air Separation Nigeria Limited and Kemeng Nigeria Limited.



MEMEDO MYRO

Memedo is one of the new entrants into the Oshea family. He is a Mechanical Engineer with more than fourteen years cognate experience. He attended Yaba College of Technology and has worked with various engineering companies including CA Consultants Limited and FAO Philips & Associates. He currently heads the Mechanical Department of Oshea Projects Limited.



KEHINDE SUNDAY

Engr. Sunday Kehinde is an Electrical Engineer with seven years cognate experience. He attended Ladokpe Akintola University where he bagged his Bachelors degree in Electrical/Electronics. He last worked with Consultants Collaborative Partnership, a leading consulting firm in the country. He currently heads the Electrical Department in the organization.

CERTIFICATES AWARDED

NO..RC.. 215,421



**CORPORATE AFFAIRS COMMISSION
FEDERAL REPUBLIC OF NIGERIA**

Certificate of Incorporation

I HEREBY CERTIFY that

OSHEA PROJECTS LIMITED

is this day Incorporated under the COMPANIES AND ALLIED MATTERS
DECREE 1990 and that the Company is Limited

Given under my hand at Abuja this..... 29TH day of
JANUARY, NINETY-THREE
.....one thousand Nine Hundred and

Fees and Deed Stamps ₦..... 1,506.00K
Stamp Duty on Capital ₦..... 750.00K

U.F. ABDULLAHI

Registrar-General

The Nigerian
Society of Engineers



000017

This is to certify that

Oshea Projects Ltd.

having satisfied the conditions laid down in the Society's
Memorandum and Articles of Association
is hereby elected a

Firm Member

of the Society and is fully entitled to all the privileges
granted therein

Firm Member

Category D

21-02-19 94 No. 080

President

Secretary



FEDERAL INLAND REVENUE SERVICE
VALUE ADDED TAX



Certificate of Registration

*No.....IKV10002215421.....

This is to Certify that

OSHEA PROJECTS LIMITED

**has been duly registered as an
 agent for VAT collection
 under**

THE VALUE ADDED TAX (VAT) DECREE NO 102 OF 1993

*This certificate confers all the rights and obligations
 including the claim of credit for input tax paid
 under the VAT Decree on any registered persons.*

Dated this 17th **day of** March **2006.**

 DIRECTOR (VAT) FIRS



 LOCAL VAT OFFICER

* This is to be inserted on all tax invoices, receipts and correspondence.



FEDERAL REPUBLIC OF NIGERIA

PERMIT TO OPERATE AS AN OIL INDUSTRY SERVICE COMPANY

PERMIT NO...R.947/98...

This Permit is hereby granted to.....

OSHEA PROJECTS LIMITED

(Name of Company)

of.....305 MURITALA MOHAMMED WAY, YABA, LAGOS.....

(Address of Company)

to render service to the Oil Industry in the category listed hereunder

Category...CONSTRUCTION SERVICES - ELECTRICAL AND MECHANICAL

ENGINEERING, XX XX XX XX XX

2. This Permit expires on the 31st day of December, 19..98..

Fee paid: N25,000.00

DATED 14th day of JUNE, 19.98

[Handwritten Signature]
Director of Petroleum Resources



THE NIGERIAN-SOUTH AFRICAN
CHAMBER OF COMMERCE

24, Norman Williams Street, S.W Ikoyi, Lagos.

Certificate of Membership

This is to certify that

Oshya Projects Limited

Is a member of

THE NIGERIAN-SOUTH AFRICAN
CHAMBER OF COMMERCE

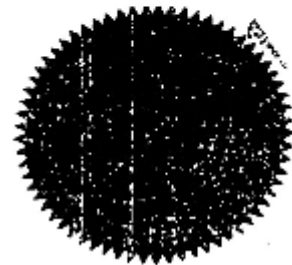

Effective

Date: 25th January, 2005

Membership No. NSA 327

[Signature]

Chairman

[Signature]

Secretary

NAHMAN CONSTRUCTION COMPANY LIMITED

Head Office
2 LOUIS SOLOMON CLOSE
VICTORIA ISLAND
LAGOS, NIGERIA
TEL: 2610734, 2611120
014359, 611954
FAX: 2510752

Abuja Office:
218, USJANA STREET,
ABUJAMA DISTRICT BR116
P.O BOX 5400
GARRI ABUJA,
TEL: 4123223, 412085 4122784
FAX: 4122750

SR/PCO/ADM/02/2001

28th February, 2001

EN. MUBIN TO MAY DUBOGBE

RE: ORIFA PRODUCTS LIMITED

We wish to certify that the above named company worked with us as a Sub-Contractor at our ECOMAS STAFF HOUSING ESTATE PROJECT at Karame District, Abuja.

They were involved in the Electrical and Mechanical aspects of the project and their job was found to be satisfactory.

We have no hesitation in recommending them to any organisation that may require their services.

For: NAHMAN CONST. CO. LTD.

NAHMAN CONST. & REAL ESTATE CO. LTD.
ABUJA.

S. N. BLAWAGI
PROJECT MANAGER

REPUBLIEK VAN SUID-AFRIKA
REPUBLIC OF SOUTH AFRICA

VORM CM46
FORM CM46

MAATSKAPPYWET, 1973
COMPANIES ACT, 1973

SERTIFIKAAT OM MET BESIGHEID TE BEGIN
CERTIFICATE TO COMMENCE BUSINESS

 REPUBLIEK VAN SUID-AFRIKA REPUBLIC OF SOUTH AFRICA REGISTRAR OF COMPANIES	172)
OSHEA ENGINEERING PR OJECTS 2006/024218/07	ippy /

Ek sertifiseer hierby dat
I hereby certify that OSHEA ENGINEERING PROJECTS (PTY) LIMITED

wat ingelyf is op die
which was incorporated on the 3

dag van AUGUST Twee Duisend en Ses
day of Two Thousand and Six

voldoen het aan die vereistes van artikel 172 van die Wet, en met ingang van vandag geregtig is om met besigheid te begin.
has complied with the requirements of Section 172 of the Act and is with effect from this day entitled to commence business.

Geteken en geseël te PRETORIA op hede die
Signed and sealed at PRETORIA this 3

dag van AUGUST Twee Duisend en Ses
day of Two Thousand and Six

Seël van Registrasiekantoor vir Maatskappye
Seal of Companies Registration Office

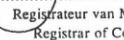
Registrateur van Maatskappye
Registrar of Companies

Hierdie sertifikaat is nie geldig nie, tensy geseël deur die Seël van die Registrasiekantoor vir Maatskappye



AIM Consultants Ltd.

ARCHITECTS & ENGINEERS
PLANNERS & QUANTITY SURVEYORS

NO. 28821

HEAD OFFICE: AIM # 278, PLOT 101/023 STM HWANG CRESCENT
VICTORIA ISLAND ABUJA, P. O. BOX 516, MARINA, LAGOS, NIGERIA
TEL: 2811848 2814000 2819530, FAX: 2814770 e-mail: aim@aimconsultants.net

AIM COMPLEX: PLOT NO. 282, DABANGA DA DRIVE
SOUTH CITY CENTRE, P. M. S. 51 ABUJA FCT.
PHONE: 882240000 2888857 FAX: 88-2240007, e-mail: aim@aimconsultants.net

Ref. No. : NG97/OSHEA/L3454

Lagos, September 18, 1997

Loticiiani Nigeria Limited
15, Burma Road
Apapa, Lagos

Attn: Mr. Della Rowa

Gentlemen:

Subj.: LETTER OF INTRODUCTION
Oshea Projects Ltd.

We write to introduce Oshea Projects Ltd. to your company. They are a firm of electrical and mechanical engineers and have worked on some of our projects. The Managing Director is Engr. E. O. Oshokoya.

We forward herewith the company's profile for your information and records. We recommend them for electrical and mechanical works on your projects and would be calling you soon for an appointment on their behalf.

We thank you for your usual co-operation.

Best regards.

Yours faithfully,
for AIM CONSULTANTS LTD.
Architects & Engineers
Planners & Quantity Surveyors.

[Signature]
Adun Mourasili, FNSE
Managing Director

Encl.

AM/ncc

cc. E. Oshokoya.

In Partnership with:
AIM ATLANTA : 1520 MIDWINTER ROAD, ATLANTA, GEORGIA 30328 U.S.A. TEL: (404) 252-2323 FAX: (404) 272-8788 E-MAIL: AIM@AIMCONSULTANTS.COM
AIM BEIRUT : 101, RUE WAZIRI P. O. BOX 1020 MADINET DOORGA 10204 L.S.A. TEL: 912 743 4808 FAX: 912 743 0386 E-MAIL: AIM@AIMCONSULTANTS.COM
AIM PARIS : 5, RUE DE LA PAULTERIE PARIS, FRANCE TEL: 33 1 47 77 81 33 FAX: 33 1 47 77 81 33 E-MAIL: AIM@AIMCONSULTANTS.COM



oshea projects Ltd.

ARCHITECTURE, INTERIOR DESIGN, ENGINEERING, PROJECT MANAGEMENT & CONSTRUCTION MANAGEMENT

PRACTICAL COMPLETION CERTIFICATE

PROJECT: DEVELOPMENT FOR UNIVERSAL CHURCH OF THE KINGDOM OF GOD, OPEBI IKEJA, LAGOS.	CLIENT: UNIVERSAL CHURCH OF THE KINGDOM OF GOD, OPEBI-IKEJA, LAGOS.
SCOPE: SUPPLY, INSTALLATION AND COMMISSIONING OF SPLIT & CENTRAL AIR CONDITIONING SYSTEM (INCLUDING PIPEWORKS) AND EXTRACT-FANS.	MECHANICAL CONSULTANTS:- MFA PARTNERSHIP, 156, BAMGBOSE STREET, LAGOS.
SUB-CONTRACTOR:- SAN-LANTUNAG LIMITED	DATE: 7 TH DECEMBER, 2010

THIS IS TO CERTIFY THE PRACTICAL COMPLETION OF THE SUPPLY, INSTALLATION AND COMMISSIONING OF SPLIT & CENTRAL AIRCONDITIONING SYSTEM (INCLUDING PIPEWORKS) AND EXTRACT-FANS OF THE ABOVE PROJECT

INSPECTION WAS WITNESSED BY:

TAIYE OLUFEMI

for: MFA PARTNERSHIP

DATE: 15/12/2010

LEKANA LAWAL

for: OSHEA PROJECTS LIMITED

DATE: 13/12/10

AKEM ADEBOKUN

for: BUSINESS TRANSACTIONS LIMITED

DATE: 12/12/10

BASHIR OSHIKOYA

for: SAN-LATUNAG LIMITED

DATE: 12/12/10



LAGOS STATE DEVELOPMENT AND PROPERTY CORPORATION

Telephone: 4072240-4
Telegrams: D69366cc
Telex No: 26215 LAGSAS NG.

Ilupeju Industrial Estate, Ikorodu Road,
P. M. B. 21050, Ikeja,
P. O. Box 907, Lagos, Nigeria.

6th JULY, 2011.....19.....

Ref: SE.01.04.004/VOL.VII



The Managing Director,
LASACO Assurance Plc.,
4th - 6th Floors,
1 SDPC House, Nnamdi Azikiwe Street,
Lagos.

Dear Sir,

**RE: COMPLETION OF BLOCK OF LOWER MED. UM FLATS
AT OJOKORO HOUSING ESTATE - BLOCK 121**

COMPLETION OF WORKS

At the request of Messrs Oshea Projects Limited (Contractor), we hereby confirm the execution of the above stated Contract award to the Contractor by us to it.

Please note.

Yours faithfully,

S. G. ABIMBOLA,
SEC. LEGAL ADVISER.

✓ CC: MESSRS OSHEA PROJECTS LTD.
152, IKORODU ROAD,
ONIPANU - LAGOS.

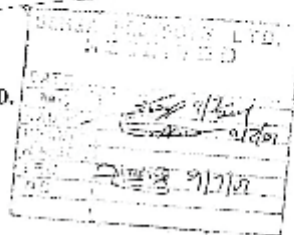



AMARCH CONSULTANTS

ARCHITECTS AND BUILDING CONSULTANTS
 28 Michael Street, CF Commerce Avenue, Yaba, Lagos.
 Tel: 01-8152427, 00305290092.
 E-mail: amarchconsultants@yahoo.co.uk

Over 15 years of experience in ARCHITECTURE, INTERIOR DESIGN



JANUARY 14, 2011,
 AC 190/OPL05

OSHEA PROJECTS LIMITED
 11DB, O bafani Awolowo Way,
 Holy Trinity Hospital Annex,
 Ikeja,
 Lagos.

ATTENTION: ENGR. OSHIKOYA

**RE: PROPOSED RESIDENTIAL DEVELOPMENT AT MAKOKO VILLAGE,
 EBUTE-METTA, LAGOS STATE.**

FINAL COMPLETION CERTIFICATE FOR TERRACE UNITS.

This is to confirm that the construction of 1 block of 7 units terrace houses attained **FINAL COMPLETION** on 14th January 2011.

The defects liability period of one rainy season or 6 months has been observed and all minor defects which occurred during the defects liability period have been duly rectified.

By this certificate, we certify that the works were **SATISFACTORILY COMPLETED** by MESSRS OSHEA NIGERIA LIMITED.

Thank you.

Yours truly,

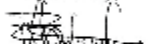
 Ikenna Oriekwaku

Cc: Client, Founal Partnership, Powerfield consulting, MEA partnership.



OSHEA TEAM IN TRAINING



Constant training of Oshea staff equips the team to face current and future challenges







oshea projects' ltd.

gallery

A Selection of
Nationwide
Projects









Electrical Installation for Newly Constructed Church Building,
RCCG Gbagada























Domestic / Industrial Plumbing Installations





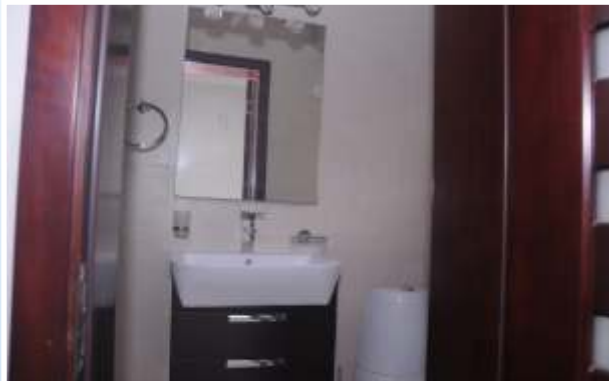



















Installation of 5m³/Hr Water treatment plant at Lekki Pha









13 FLOORS OF SHEER BEAUTY & TECHNOLOGICAL FEAT - BANK OF INDUSTRY (BOI), ABUJA

Electrical Installations (H.T Installation, Generators, Medium Voltage Power Equipments). Extra low voltage installations (CCTV Installation, Fire Alarm and V-Sat





Electrical and Mechanical Services, Plumbing, A/C Installation
Services Dove Court Phase 2, Utako District Abuja.



Supply of Electrical Light Fittings for the
Residential Building at Abuja.



FAJ Estates Ltd. Luxury Flats (High Rise - 4floors)
Development at Lekki Phase 1, Lagos.



Grace Court - Makoko, Lagos.













Warehouse Electrification Services (Internal and External)



ELECTRICAL STREET LIGHT INSTALLATION



S/N	CLIENT	PROJECT	SCOPE OF WORK	CONSULTANTS
1.	John Holts Investment Limited. Lagos	CEO Mr. Ezeh's residence, Ikoyi. Completed (1989)	Investigation of persistent faults affecting lighting and power outlets including the swimming pool. Report submitted. Re-installation carried out based on report including rearrangement of switchgears and Earthing. Supply of 4yrs backup spares of lamps, etc.	Serv. Engineers: Engr. E.O. Oshokoya
2.	The Brethren Church Ejigbo	Ejigbo Fellowship Centre Electrical Services December Completed (1990.)	Building services for electrical, Specification of Public Address System.	Serv. Engineers: Engr. E.O. Oshokoya
3.	Mr. Olashore Chairman Lead Merchant Bank	Up grading of Power Supply System and refurbishment of electrical installation of family house at Ijebu-Ijesha. July Completed (1990)	Study conducted which involved a 3-day power supply monitoring exercise of NEPA supply intake voltages at different times of each day. Extensive re-wiring and a distribution of power supply. Electrical installation works at new chalets. Supervision of installation of 100KVA generating set and air-conditioning units.	-Ditto - -Ditto -
4.	NAPIMS, Victoria Island	GM's official Residence Completed (1991)	Re-wiring of new residence including Central TV System installation. Maintenance of Electronic Appliances.	connect point associates
5.	Mr. O. A. Smith (MD, Lead Bank Ltd)	Electrical & Mechanical services for 2nos building projects at Ikoyi. (1995)	Design, specification and supervision only. Production of drawings, sourcing of specified fittings, testing and commissioning. Lightning Protection & Earthing carried out by OSHEA.	Engr. E.O. Oshokoya
6.	Mr. Oladele	New Residence Victoria Island Completed (1993)	Design for Electrical & Mechanical services for the building. Installation work for the Electrical Lighting, power, Central TV system and Lightning Protection & Earthing. Supply of back-up spares for installed lamps.	Architects: Arc. Dapo Sonola. Serv. Engineers: Engr. E.O. Oshokoya

S/N	CLIENT	PROJECT	SCOPE OF WORK	CONSULTANTS
7.	UnionTrust Building Society.	UTBS Properties development at Festac town. Electrical Installation works. Completed (1994)	Electrical Installation works for 2nos building & quarters.	
8.	Mr. J. Iwanefu	Building Development at Agege. Electrical services Design & Installation.	Design and installation of Electrical services for the building.	Consultants: Connect Point Associates
9.	The BrethrenChurch Ejigbo.	Development of 3 - floor office/ Fellowship Centre Complex. Electrical & Mechanical Services. Completed (1994)	Building Services (E&M) Consultancy work – Design, specification & Supervision. Installation work for Electrical Services Lightning, power Installation layout for printing works, Sound System Engineering Design and installation and Central TV Broadcast System	Architects: Arc. Dapo Sonola. Serv. Engineers: Engr. E.O. Oshokoya
10.	Prince Olashore	The Olashore's house at Ijebu - Ijesha. Electrical Works. Completed (1994)	Upgrading of supply to Boys' quarters, rewiring and segregation of main house installation of Distribution Boards and protective devises.	Architects: APECO Ltd. Serv. Engineers: Engr. E.O. Oshokoya
11.	UnionTrustBuilding Society.	UTBS cash centre at Alaba. – Electrical Installation Works. Completed (1994) .	Rewiring and replacement of bad lighting fittings & Earthing of the newly acquired cash centre at Alaba.	Consultants: Connect Point Associates
12 A]	PRINCE O. OLASHORE DEVELOPMENTS, ILOKO-IJESHA Residential Building Service	Electrical and Mechanical Installation works at Prince Olashore's residential building at Iloko – Ijesha, Oshun State. Completed (1994)	Design of Electrical and Mechanical for the building. Installation work for Electrical Services lighting, power, central TV system, speaker systems, cable satellite power supply, lightning protection and earthing. Mechanical services piping works and installation of mechanical fittings.	Architects: Olumide Esho & Partners M&E. Engineers: Engr. E.O. Oshokoya

S/N	CLIENT	PROJECT	SCOPE OF WORK	CONSULTANTS
B]	Boy's Quarter's	Electrical and Mechanical installation works at the Olashore's boy's quarter development project at Iloko – Ijesh, Oshun State. Completed (1994)	Commissioned to carryout Electrical and Mechanical Installation works. Elec trical works: - Conduit wiring of lighting and power supplies. Earthing installation. Mechanical works: - Piping and wares installation.	-Ditto -
13.	OLASHORE INT'L SCHOOL, ILOKO-IJESHA			
A]	Generator Project	Generator Installation, upgrading and rearrangement of power supply distribution at the Olashore International School Site, Iloko. Oct. 1994 – Feb. Completed (1995)	Installation of a 500KVA generating set and 1000AMV switchboard, cable upgrading. Rearrangements of power supply distribution to the school and residential sites.	Architects: Klif Consultants Ltd. Serv. Engineers: Building Consultants Ltd.
B]	Laboratory Block Project	The school laboratory block – Electrical Installation works at the Olashore International School, Iloko. Jan. Completed (1995).	Electrical Installation works of the Laboratory Block; conduiting, wiring of lighting, power points switchgears. Lightning / Earthing installation.	-Ditto -
C]	External Electrical Power Infrastructural Projects.	External Electrification at the Olashore International School, Iloko. Completed (1995).	Installation of feeder pillars, switch – gears, armoured cabling to existing staff bungalows, filtration plant and water pumps. Installation of feeder cables to classrooms and the hostel blocks plus other general electrification works at the school site.	Architects: APECO Ltd Serv. Engineers: Building Consultants Ltd
14.	UnionTrust Building Society.	UTBS Bonanza Flats at Ijegun. Electrical installation works. Completed (1994) .	Electrical Installation Works for 3nos. Flats.	

S/N	CLIENT	PROJECT	SCOPE OF WORK	CONSULTANTS
15.	Phama – Deko Plc., Agbara	<p>(a) Supply & Installation of Ultra-Violet Tube Cartridges for water Supply filter. Water Treatment plant - proposal & planning.</p> <p>(b) Supply & Installation Of Air-Conditioner units and janitorial equipment.</p> <p>(c) Supply & Installation of lightning protection for the administrative building. Completed (1995)</p>	<p>Supply of Filters & Installation.</p> <p>This involved Electrical Cabling for the sockets, A/C and Mop buckets, etc. for the janitorial equipment.</p>	
16.	Timberwood Limited Oregon.	<p>Wood Processing Factory & Kiln Services Industry. Electrification at 11KV Level.</p> <p>Electrical & Plumbing Installation services. Completed (1995)</p>	<p>Liaison with plants & Machinery's suppliers, Messrs. Wadkin, Leincester, UK. Planning and Design of Electrical Supply. Requirements from HT level. Installation of 300KVA Transformer and station . Installation of 300KVA Generator, Electrical Installation of Factory (internal & external infrastructure wiring), Lightning protection Fire Alarm Detection & Fighting System. Plumbing Installation for water supply and compressed air for Wood Processing Factory and the Kiln.</p>	<p>Architects: Akin Ogunkeye Partnership</p> <p>Quantity Surveyors: TAM Consultancy Services</p> <p>M & E Engineer: Engr. E.O. Oshokoya</p>
17.	Olashore Int. Sc. Iloko-Ijesha	<p>External Electrification (phase ii) October Completed (1995)</p>	<p>Electrical Network Power Supply distribution for new classrooms, hostels and staff quarters. Installation of armoured cables feeder pillars and isolators.</p>	<p>Architects: Klif Consultants</p> <p>Serv. Engineers: Building Consultants Ltd</p>
18.	Prince Olashore Villa, Ijebu-Ijesha.	<p>Upgrading and rectification of electrical and mechanical installation works completed Completed (1996)</p>	<p>Mechanical & Electrical upgrading of former installation works. – conduiting, wiring of lighting and power points. Cold water supply and drainage system.</p>	-Ditto -
19.	Miracle Life Centre, Ibadan	<p>Electrical design and installation Completed (1996).</p>	<p>Electrical design and installation works – conduiting, wiring of lighting and power points & control gears (labour only).</p>	<p>Services Engineers: Connect Point Associates</p>

S/N	CLIENT	PROJECT	SCOPE OF WORK	CONSULTANTS
20.	Olashore Int. Sc. Main Hall, Iloko.	Electrical installation works for the school Hall. Completed (1996)	Electrical installation – conduiting, wiring of lighting and power points installation fittings and control gears.	Services Engineers: Oshea Projects Ltd
21.	Elohim Furniture Factory Ikeja. (First Continental Ltd)	Electrical design and installation for the Wood Processing Factory. Completed (1996)	Electrical design and installation -design conduiting, trunking, wiring of lighting and power points, fittings and switchgears installation.	Architects: Akin Ogunkeye & Partners Electrical Engineers: Engr. E.O. Oshokoya
22	The Brethren Church Studio Ejigbo.	Professional Audio Sound Recording studio plus acoustic interior arrangement. (1994)	Design of Electronics setup, Electrical installation. – conduiting, wiring Electronics and lighting and power electrical works) points, communication equipment design and installation including public address systems, multidirectional studio mike, audio sound mixer, equalizer, reel-reel professional tape recorder, audio amplifier and speakers, etc.	Serv. Engineers: Engr E.O. Oshokoya
23.	NICON Project Ikeja.	Reactivation of the electrical power supplies system of the branch office. Completed (2000)	Replacement of isolators, supply cables and upgrading of the supply system (labour only)	Oshea Projects Ltd
24.	Mrs. Oladele's Lakowe (Phase II.)	Electrical installation for the building project Completed (1998)	Conduiting, wiring of sockets and lighting points and installation of fittings and switchgear.	M+E Engineers: Connect Point Associates
25.	Olashore Int. School Iloko Telemast Project	Installation of Lightning Protection & Earthing System for Telephone Antenna System. Completed (1995)	Installation of Lightning Protection system – air terminal arrestors, mats etc. for the mast antenna system.	M+E Engineers: Connect Point Associates
26.	FGN Prototype Houses.	Electrical installation for the FGN'S Medium Cost Housing units, Yaba Completed (1996)	Labour only for the electrification of the building, involving wiring of power and lighting points and controls (labour only)	Federal Min. of Works: Project Dept.

S/N	CLIENT	PROJECT	SCOPE OF WORK	CONSULTANTS
27.	Iloko Town Palace, OshunState.	Electrical Installation Works Rehabilitation. Completed (1995)	Upgrading of cabling system, wiring of sockets, earthing of the electrical system, and lighting points.	Architects: APECO Ltd Services Engineers: Oshea Projects Ltd
28.	Home Products Limited Isolo.	Electrical installation of the residential building. Completed (2001)	Electrical installation – conduiting and wiring for the private residential bungalow.	Architects Klif Consultants M+E Engineers Building Consultants
29.	Olashore Int. School, Iloko-Ijesha.	Reactivation of electrical switchgears and supply cable	Replacement of electrical switchgears and Distribution Boards, and also the upgrading of supply cable	
30.	Olashore Int. School Iloko-Ijesha.	Electrical Installation for the Senior Female Hostel Completed(1997)	Electrical Installation – conduiting, wiring of sockets and lighting points and installation of fittings and switchgears	-Ditto -
31.	Mr. & Mrs. A. Oladele VGC-Lekki	Supply & Installation of light fittings for the Residential Development at Lekki. Completed(1997)	Supply and installation of light fittings for the Main Building and Boy's Quarters at Victoria Garden City. Lekki.	Services Engineers connect point associates
32.	Mr. A. O. R. Oladele Abuja	Supply (only) of electrical light fittings for the residential building at Abuja Completed (1997)	Supply of Electrical Light Fittings for the Residential Building at Abuja.	Oshea Projects Ltd
33.	Commerce Bank Plc.	Computer site preparation for Abuja&Onitsha branches. Completed (1994)	Planning and installation.	
34.	Alsteg & Midlands / FAAN.	Rehabilitation of Air Navigational Aids Systems & Devices, etc. Muritala Mohammed International Airport, Ikeja. Completed (1998)	A sub -contract “installation only” works under Alcatel / Alsteg & Midlands for FAAN. Installation of RMU, transformers and cable jointing.	Architects: FA AN, Projects Dept. Serv. Engineers: FAAN, Electrical Engineering Dept., MMIA

S/N	CLIENT	PROJECT	SCOPE OF WORK	CONSULTANTS
35.	Morpol International Corporation Limited	Electrical and Mechanical Installation Services at Mr. A. Oladele's Residence Completed (1998)	Electrical Services - Wiring, Installation of Fittings, Telephone / Intercom Network, CCTV, Video Door Phone, Central TV & Cable Satellite System, Mechanical Services - Installation of Air-conditioning Units etc.	Services Engineers Morpol/Oshea Projects Ltd
36.	Channel View Estate, Residential Development, Calabar	Electrical Installation for the MainBuilding, Guest Chalet and the Boy's Quarters Completed (1999)	Electrical Installation – conduiting, wiring of sockets, earthing of the electrical system and switchgears. Close Circuit TV, Burglary Alarm / Security System. Telephone Network.	Architects: Klif Consultants Ltd Serv. Engineers: Building Consultants Ltd
	Channel View Estate, Residential Development, Calabar	Mechanical (Plumbing) Installation Works for MainBuilding, Guest Chalet & BQ Completed (1998)	Comprehensive on cold/Hot water Piped System. Waste & Drainage and Special Appliances like Jacuzzi, Hand-driers, Water Booster Pumps, etc.	Architects: Klif Consultants Ltd. Serv. Engineers: Building Consultants Ltd.
37.	- Same -	Mechanical (Plumbing) Installation Works for MainBuilding, Guest Chalet & BQ. Completed (2000)	Comprehensive works on Cold / Hot Water Piped System. Waste & Drainage and Special Appliances like Jacuzzi, Hand driers, Water Booster Pumps, etc.	
38.	Olashore Int. School	Electrical Installation for the Senior Male Hostel Completed (1996)	Electrical Installation – conduiting, wiring of sockets and lighting points and installation of fittings and switchgears.	Architects: Klif Consultants Ltd Serv. Engineers: Building Consultants Ltd
39.	Prince Bimbo Olashore – Dany Estate, Makoko	Reactivation of external light fittings. Completed(1997)	Replacement of Area illumination and Bollard Light Fittings, together with the supply cable.	Ditto
40.	Olashore Int. School Iloko-Ijesh	Power Supply Connection to Classroom and Bungalow Completed (1998)	Power Supply Connection to 2nos Classroom Blocks and 1no Bungalow of 2 flats.	Ditto

S/N	CLIENT	PROJECT	SCOPE OF WORK	CONSULTANTS
41.	Globestar Engineering Services Company, Akin Olugbade, Victoria Island.	Rehabilitation of High Tension 33KV Overhead Lines Network, Eket, Akwalbom State. (Consultancy Services) Completed (1998)	Project Design, Management and Supervision of On-Site Contractor on behalf of Client for Esit Eket Community and Mobil Oil Producing.	Services Consultants BCL/Engineer Oshokoya
42.	Nahman Construction And Real Estate Co. Ltd. Louis Solomon Close, Victoria Island	ECOWAS Residential Estate Project at Abuja (Electrical & Mechanical Services) Completed (2000)	Electrical and Mechanical Installation Services for the buildings (labour only)	Architects AIM Consultants Ltd M&E Engineers AIM Consultants Ltd
43.	National Oil & Chemical Marketing Co. Plc.	Electrical Systems Rectification for 3nos Pump Stations at Calabar Completed (1999)	Reactivation of lighting points, load balancing and earthing.	National Oil & Chemical Marketing Co. Plc
44.	National Oil & Chemical Marketing Co. Plc.	Electrical Systems Rectification for 3nos Pump Stations at Calabar Completed (1999)	Reactivation of lighting points, load balancing and earthing.	National Oil & Chemical Marketing Co. Plc
45.	Oba Oladele Olashore Villa. Iloko – Ijesha	Residential Building Renovation (Electrical & Mechanical Services) Completed (1999)	Electrical Installation Services – conduiting, wiring of lighting & power points, etc. Mechanical Installation Services – piping works and installation of mechanical fittings	Architects Klif Consultants Serc. Engineers Building Consultants Ltd
46.	Mr. Adeniyi Opeodu	Residential Development at Abimbola Close, Fadeyi, Lagos. Design and Installation (Electrical & Mechanical Services) completed (1999)	Electrical Installation Services including fittings Mechanical Installation Services including fittings.	Architects: APECO Ltd Services Engineers: Oshea Projects Limited
47.	LSDPC [I]	Completion of Block of Lower Medium Flats at Ojokoro Housing Estate. – Block 121 6nos – 2 bedroom flat Completed (2000)	Building Construction Works including roofing, painting, etc. Electrical and Mechanical Installation Services including fittings.	LSDPC Project Team

S/N	CLIENT	PROJECT	SCOPE OF WORK	CONSULTANTS
48.	LSDPC	Construction of 4 units Terrace (Duplexes) Houses at Rabiatu Thompson Crescent, Shitta Surulere. completed (2001)	Electrical Installation Services including fittings Mechanical Installation Services including fittings.	LSDPC Project Team
49.	Ministry of Housing (LASG)	Construction of 2nos Twin Millennium Bungalow in Alliance Housing Scheme, Ikorodu Completed (2001)	Electrical Installation Services including fittings Mechanical Installation Services including fittings.	Ministry of Housing (LASG)
50.	Engr. Segun Kehinde	Residential Development at Magodo, Lagos completed (2002)	Electrical Installation Services conducting, wiring of lighting and power points including fittings.	Architects: Arch & Planners Serv. Engineers: Oshea Projects Ltd
51.	Redeemed Christian Church of God, Gbagada	Electrical Installation for Newly Constructed Church Building Completed (2003)	Electrical Installation Services (Phase 1)	Architects: Klif Consultants Serv. Engineers: Building Consultants Ltd.
52.	Marlum Nigeria Ltd [I]	Refurbishment of Expatriates Residential Quarters, Ebutte – Metta Completed (2002)	Electrical Installation Services	Design Engineers: Oshea Projects Ltd
53.	Marlum Nig. Ltd.	Renovation of FirstBaptistChurch, Broad Street, Lagos Completed (2000)	Electrical Installation Services - Completion of Works	Architects FirstBaptistChurch Projects Dept. Serv. Engineers: Engr. Tunde Amusan
54.	Marlum Nig. Ltd. [III]	Consultancy Services for SAIMA Nigeria Limited. (2001)	Design Specification, Drawings and Production of Bill of Quantities	Engineer E.O. Oshokoya
55	Chief A. Okoigun's	Country Home for Mr. Okoigun At Ewu, EdoState (Electrical & Mechanical Services)	Electrical And Mechanical Services Installations	Architects: Klif Consultants Serv. Engineers: Building Consultants Ltd

S/N	CLIENT	PROJECT	SCOPE OF WORK	CONSULTANTS
56.	NNPC, IBADAN	Electrification of the marketers Building and the Outer Gate. completed (2001)	Electrical Installation Services	NNPC
57	AKRON Nigeria Limited, LAGOS	Milk Powder Repackaging Facility, Oregun Road, Ikeja. (Electrical and Mechanical Services) completed (2003)	Electrical and Mechanical Installation Services for the factory	Architects: Space & Place Serv. Engineers: Shell Concepts (Consulting) Quantity Surveyors: Folmark Partnership
58.	Choizcom, Ikeja	Electrical Installation Works Completed (2003)	Provision of Earthing System for Telecommunication Equipment.	
59.	PIBE Limited Opebi, Ikeja	Office Development for Messrs Adekanola & Associate at Opebi	Electrical Installation Services	
60	Chief A. Okoigun's	Country Home for Mr. Okoigun At Ewu, Edo State (Electrical & Mechanical Services)	Electrical And Mechanical Services Installations	Architects: Klif Consultants Serc. Engineers: Building Consultants Ltd
61.	Choizcom, Ikeja	Electrical Installation Works	Provision of Earthing System for Telecommunication Equipment.	Oshea Projects Ltd
62.	PIBE Limited Opebi, Ikeja	Office Development for Messrs Adekanola & Associate at Opebi (2003)	Electrical Installation Services	
63.	Lead Merchant Bank	New Head Office Block Electrical System Design. (1990)	Electrical services lighting power Lightning protection & Earthing and fire. Alarm System conceptualized and designed for the Bank. Specification / recommendation for UPS Stabilizer units for the system network.	

S/N	CLIENT	PROJECT	SCOPE OF WORK	CONSULTANTS
64.	Lead Merchant Bank	Head Office Block, Electrical services installation works. (1990)	Commissioned to carry out all works as per designed (including Computer Site electrical wiring and Fire Alarm)	
65.	Lead Merchant Bank Limited. V/Island.	Lightning protection & Earth scheme. (1993)	2nos. phase of the installation work completed.	Engr. E.O. Oshokoya
66.	Lead Merchant Bank Limited V/Island.	Electrical wiring for new office blocks and up grading of central power supply system. Completed (1993)	2nos. additional office blocks erected Electrical Services provided (design and supervision only). Re assessment of load demand, design and execution of upgraded power supply scheme including supply and installation of 250KVA standby power, MV panel and cabling.	Architects APECO Ltd Serv. Engineers. Engr. E.O. Oshokoya.
67.	Lead Merchant Bank Limited. V/Island.	Fire Alarm System & Clipping / Arresting of destructive over - voltages in power supply. Completed (1993)	Extensive investigation study conducted and 2nos. bound report and recommendation submitted to client. Supply & Installation of Electronics System Protective devices and earthing.	Ditto
68.	Lead Merchant Bank Limited V / Island	Olashore's Villa, Parkview, Ikoyi. Upgrading & Rectification of electrical faults. Completed . (1994)	Electrical In stallation – Rewiring of power outlets and lighting points. Power supplies rearrangements and upgrading.	Ditto
69.	Lead Merchant Bank	Renovation of Head office block at v/Island. –Electrical and Mechanical Installation Works. (Completed) 1994.	Rewiring part of the existing floors and new office blocks at the banks head office. Upgrading of toilet wares and general mechanical installation services. Site preparation for computer network, provision of air-conditioned power supply.	-Ditto -
70.	Lead Merchant Bank Limited V. Island	Head Office Refurbishment (Electrical & Mechanical Services)	Electrical Installation Services – conduiting, wiring of lighting and power points. Mechanical Installation Services – supply and installation of air - conditioning units	-Ditto -
71.	Lead Bank Plc, Ikeja GRA	Installation of Transformer and Lightning Protection System Completed (2003)	Supply and Installation of 100KVA Transformer and Lightning Protection System.	Architects: A.T . Onajide Architect Ltd Serv. Engineers: OJ & T Consulting

S/N	CLIENT	PROJECT	SCOPE OF WORK	CONSULTANTS
81.	Intercontinental Bank Plc. Asaba Branch	Branch Development at Asaba for Intercontinental Bank Plc. Completed (2004)	Electrical Services Installation (Power, Lighting, Earthing & Lightning Protection)	Architects: Optiplan Partnership Services Engineer: Optiplan Partnership
82	Intercontinental Bank Plc. Ogbomosho Branch	Branch Development at Ogbomosho for Intercontinental Bank Plc. Completed (2006)	Electrical Services Installation (Power, Lighting, Earthing & Lightning Protection)	Architects: Constaraad Design Ltd Serv. Engineer: A + O Associates
83.	Mr.B. Ekunjimi	Residential Development at Gbagada, Lagos Completed (2003)	Electrical Installation Services	Architects & Serv. Engineer House Masters Limited
84.	DeltaShores Protection And Dredging Limited (Pet rotech), Victoria Island	Modification (Upgrading of Building Structures and Electrical Services at Lekki) Completed (2003)	Conversion/ Interior Refurbishment (Builders' Works, Electrical & Mechanical)	Architects: Runoscape Partners Services Engineer: Oshea Projects Ltd
85.	IDDO Plastics Ltd, Ijora Causeway.	Electrical Installation Services for Newly Constructed Factory Completed (2004)	Electrical Installation Services/Maintenance Services for the factory. Design & Installation 800A MV Panel, HighBay discharge lights, etc	Design Engineers: Oshea Projects Ltd
86.	OFARP Manufacturing & Chemical Marketing Company Limited, Lakowe	Warehouse Development for OFARP at Lakowe Completed (2005)	Project Management (Coordination of Consultants' and Contractors activities, administration of logistics and management of funds on behalf of the Client). Factory Electrical & Mechanical Services - Design& Installation. Supervision of Steel Structure Fabrication and Main Builder's Works. Final direct execution of Electrical and Mechanical installation 800A MV Panel and High Bay Lights.	Architects Formwork Ltd M&E Engineers Oshea Projects Ltd
87.	Mr & Mrs Olu Priddy	Residential Development at Phase 1 Lekki, Electrical Services Installations. (Completed)	Electrical Installation Services	Architects: Klif Consultants Serv. Engineers: Building Consultants Ltd.

S/N	CLIENT	PROJECT	SCOPE OF WORK	CONSULTANTS
88. a)	Chief Ayo Adebajo	Residential Developments at Lekki Phase 1 Lagos Design and Installation (Electrical and Mechanical Services) completed (2005)	Design of Electrical & Mechanical Services for the building. Installation work for Electrical services lighting power Central TV System Cable Satellite power supply, lightning Protection and Earthing System.	Architects: Archit -Combined Ltd Services Engineer: Oshea Projects Ltd
b)	Chief Adebajo Ijebu, OgunState	Electrical and Mechanical Maintenance works	Rectification of Electrical and Mechanical Installation systems	Serv. Engineers: Oshea Projects Ltd
89.	First Consultants Medical Centre Ltd	Residential Housing Estate Development at Plot 1034, Utako District, FCT, Abuja (7 Blocks) 2005 completed (2005)	Electrical and Mechanical Services Installation; <ul style="list-style-type: none"> Overhead cold water storage (Braithwaite Tank) with associated steel gantry support at 12metre height. External cold water pipes installation including fire hydrants, water meters etc.for entire Estate. Internal installation works for 7 blocks of 4 Bedroom terraced buildings (Electrical & Plumbing) 	Architects: Amarch Consultants M&E. Engineers: Kunle Ogunbayo & Associates
90	Mrs Deola Sagoe	Development at Plot 292, Ajose Adeogun Street, V/Island. Completed	Electrical Services Installation	Architects: Klif Consultants Serv. Engineers: Building Consultants Ltd.
91	Rerwod Holding Nigerial Limited	Replacement/ Modification of existing Kitchen Sinks at various Platforms for Chevron Nig. Plc. Additionally the Installation of new kitchen sink with macerating machine completed (2005)	Mechanical & Electrical Services works.	Serv. Engineers: Oshea Projects Ltd
92	FAJ Estates Ltd.	Luxury Flats Private 4- Floor (high rise) Development at Lekki Phase 1, Lagos Completed (2008)	<ul style="list-style-type: none"> Project Management (Coordination of Consultants' and Contractors activities, administration of logistics and management of funds on behalf of the Client). Electrical & Mechanical (Airconditioning, Gas and Plumbing) Consulting Services -Design & Supervision. 	Architects Grid & Associates Project Manager Engr. E.O. Oshokoya (Connect Point Associates)

S/N	CLIENT	PROJECT	SCOPE OF WORK	CONSULTANTS
93	Intercontinental Bank Plc. Lagos.	Branch Development at Maroko, VictoriaIsland for Intercontinental Bank Plc. Completed (2006)	<ul style="list-style-type: none"> Contract Execution Works. Electrical & Mechanical Services Installation Sub - Contract Works, including installation of 6 -person car lift, water treatment plant and other external infractstructural services. Electrical Services Installation (Power, Lighting, Earthing & Lightning Protection) 	<p>M&E Engineers Connect Point Associates</p> <p>Architects: Aina + Associate</p> <p>Serv. Engineer: Bellwort (Consulting)</p>
94	Intercontinental Bank Plc.	Branch Development at University of Nigeria Nsukka, Enugu for Intercontinental Bank Plc. Completed (2007)	Electrical Services Installation (Power, Lighting, Earthing & Lightning Protection)	<p>Architects: Optiplan Partnership</p> <p>Serv. Engineer: Optiplan Partnership (Consulting)</p>
95	Intercontinental Bank Plc.	Bran ch Development at Obosi, Anambra for Intercontinental Bank Plc. Completed (2007)	Electrical Services Installation (Power, Lighting, Earthing & Lightning Protection)	<p>Architects: Omuabuild</p> <p>Serv. Engineer: Omuabuild (Consulting)</p>
96	Dove Court Phase 2, Utako District Abuja.	Residential Housing Estate Development at Plot 1034, Utako District, FCT, Abuja (6 Blocks) Completed	<p>Electrical and Mechanical Services Installation;</p> <ul style="list-style-type: none"> Internal installation works for 6 blocks of 4 Bedroom terraced buil dings (Electrical & Plumbing, A/C Installation Service) 	<p>Architects: Amarch Consultants</p> <p>M&E. Engineers: Kunle Ogunbayo & Associates</p>
97	Intercontinental Bank Plc.	Otedola School of Maritime Studies &	Electrical Services Installation (Power, Lighting, Earthing &	Architects: Architect Design Centre

S/N	CLIENT	PROJECT	SCOPE OF WORK	CONSULTANTS
98	Intercontinental Bank Plc.	Branch Development at Muri Okunola Street, Victoriansland for Intercontinental Bank Plc. Completed(2008)	Electrical Services Installation (Power, Lighting, Earthing & Lightning Protection)	Architects: Aina + Associates Design Ltd M&E. Engineers: Dessco Dependable Eng. Services Limited
99	Intercontinental Bank Plc.	Branch Development at Okere -Warri, Delta for Intercontinental Bank Plc. Completed	Electrical Services Installation (Power, Lighting, Earthing & Lightning Protection)	Architects: Optiplan Partnership Serv. Engineer: Optiplan Partnership (Consulting)
100	Chellarams Plc	Development/Renovation of factories, showroom and offices for Chellarams Plc, Aswani, Isolo, Lagos. Completed(2009)	Electrical Services Installation(Power, Lighting, Industrial Sockets, Earthing and Lightning Protection)	Architects: Klif Consultants Services Engineer: Building Consultants Limited
101	Principal Associates	Mixed -Use Development at Plot 8, Block 54, Lekki Phase 1, V.I, Lagos Ongoing	Mechanical And Electrical Installations (Power, Lighting, Plumbing, A \C Installation Services)	Architects: Amarch Consultants Services Engineer: A+O Associates
102	Craddle Ventures Limited	Residential Development for Craddle Ventures Limited at Plot 13, Block 2, Onikoyi Residential Scheme, Parkview, Ikoyi, Lagos	Mechanical Services Installations (Pipeworks for cold and hot water, soil and drainage system, Air Conditioning System, Installation of sanitary wares)	Architects: GYB Consults Limited Services Engineer A+O Associates
103	Intercontinental Bank Plc	Branch Development at Ijebu -Ode, Ogun State completed	Electrical Services Installation (Power, Lighting, Earthing And Lightning Protection)	Architects: Constrad Designs Services Engineer A+O Associates
104	Bank Of Industry	Office Development for Corporate Headquarters, Bank of Industry. Abuja, Nigeria	Electrical Services Installations (HT Panel, Transformers, Generators, CCTV/Fire Alarm System)	Architects: Shelter Design partnership Serv. Engineer: Aldeen Associates
105	Intercontinental Bank Plc	Branch Development at Kaura Namoda, ZamfaraState. completed	Electrical Services Installation (Power, Lighting, Earthing And Lightning Protection, 100KVA Transformer)	Architects: GYB Consults Limited Services Engineer Power Fields Consulting

S/N	CLIENT	PROJECT	SCOPE OF WORK	CONSULTANTS
106	Intercontinental Bank Plc	Branch Development at Bukuru, Plateau State.for IBPLC. Completed(2008)	Electrical Services Installations (HT Panel, Transformers, Power,Lighting, Industrial Sockets, Earthing and Lightning Protection)	Services Engineer Azton Associates
107	Intercontinental Bank Plc	Branch Development at Ayingba, Kogi State.for IBPLC. Completed(2008)	Electrical Services Installations (HT Panel, Transformers, Power,Lighting, Industrial Sockets, Earthing and Lightning Protection)	Services Engineer Azton Associates
108	US Embassy Abuja	Upgrading of Electrical Installations in CDC Office, FCMBPlaza, CBD, Abuja	Lightning Fittings, Power Accessories and Main Power Rehabil itation Works	Contracting Officer US Embassy
109	Grace Court Estate, Makoko, Yaba, Lagos.	Residential Housing Estate Development Makoko Yaba Lagos Completed	<i>Electrical and Mechanical Services Installation;</i> ☐ <i>Internal installation works for 6 bloc ks of 4 Bedroom terraced buildings (Electrical & Plumbing, A/C Installation Service)</i>	Architects: Amarch Consultants M&E. Engineers MFA Partnership Power Fields Consultant
	Grace Court Estate, Makoko, Yaba, Lagos.	Residential Housing Estate De velopment Makoko Yaba Lagos Completed	4 Bedroom Semi detached buildings (Electrical & Mechanical Services)	Architects: Amarch Consultants Mech. Engineers MFA Partnership Power Fields Consultant
110	Grace Court Estate, Makoko, Yaba, Lagos.	Resid ential Housing Estate Development Makoko Yaba Lagos Completed	Mechanical Services installation for External works (piping), 200,000L GRP surface tank and 32,000L overhead tank.	Architects: Amarch Consultants Mech. Engineers MFA
111	Grace Court Estate, Makoko, Yaba, Lagos	Residential Housing Estate Development Makoko Yaba Lagos Completed	Installation of sewage and Water treatment Plants.	Architects: Amarch Consultants Mech. Engineers MFA Partnership
112	Grace Court Estate, Makoko, Yaba, Lagos	Residential Housing Estate Development Makoko Yaba Lagos Completed	Mechanical and Electrical installations for 8 units of Maisonnette blocks.	Architects: Amarch Consultants Mech. Engineers MFA Partnership

S/N	CLIENT	PROJECT	SCOPE OF WORK	CONSULTANTS
113	Debim Mart	Residential Development for Debim Mart at Parkview Estate Ikoyi –Lagos. Ongoing	Electrical Installation Services	Architects: Klif Consultants Serv. Engineers: Building Consultants Ltd.
114	New Heritage Baptist Church	Development for New Heritage Baptist Church at Femi Adebule Street, Shomolu Lagos.	Mechanical Services Installations (Pipeworks for cold and hot water, soil and drainage system, Installation of sanitary wares)	Architects: Envohygienix Architects Serv. Engineers: Mecholect Engineering Assoc.
115	UCKG	Development for Universal Church of Kingdom of God, Opebi Lagos	Mechanical And Electrical Installations (Power, Lighting, Earthing & Lightning Protection Plumbing, Central A\C Installation Services)	Architects Adeniyi Coker Consultants Ltd Serv. Engineers: MFA Partnership
116	NEBC	Renovation of New Estate Baptist Church at Surulere Lagos.	Electrical Installation Services	
117	Space Online	Development for Mr Rasheed A. Lawal at Agbeke Sanyaolu Street Osapa Village	Electrical And Mechanical Services Installation	Architects: Space Online Serv. Engineers: Power Kconnect Point Associates'
118	State House Medical Centre	Rehabilitation / Extension of State House Medical Centre, Asokoro, Abuja:	Mechanical Services Installation (Pipeworks for cold and hot water, soil and drainage system, Installation of sanitary wares)	Architects: Ade Ojuri & Partners Serv. Engineers: Series -A- Konsultants
119	U.S Embassy Lagos	Consulate Office Building, Rehabilitation/Additional & Compound Security	Electrical Service Installation	Serv. Engineers: Montage Incorporated USA .
120	Habitat Trust Limited	Residential Development at VGC for TY Holding	Electrical and Mechanical Services Installation works	Project Manager Consol Associates Serv. Engineers: Power Kconnect Point Associates'
121	Mrs Ayodele Soyode	Residential Development at Plot P68 Zone P Banana Island Ikoyi. Lagos.	Electrical And Mechanical Services Installation.	Architects: Amarch Consultants Serv. Engineers: Power Fields Consulting
122	OLAM Nigeria limited	Proposed Cashew Processing, Factory At Ogbodoroko Kwara State.	Mechanical Installation: Addendum Contract for Diesel Tanks, Pumps, Pipe Connections and Ancillaries.	Architects: Ade Ojuri & partners Mech. Engineers: Projects + Potentials

S/N	CLIENT	PROJECT	SCOPE OF WORK	CONSULTANTS
123	Bimto Enterprise	Proposed Development at G.R.A, Abijo, Lekki, Lagos.	Mechanical And Electrical Installations (Power, Lighting, Plumbing, A\C Installation Services)	Architects: Amarch Consultants M&E. Engineers: A+O Associates
124	Stock Banc	Office Development at Lekki Phase 1, Lagos	Design Specification and Drawing. Electrical & Mechanical Installations (Power, Lighting, Plumbing, A\C Installation Services)	Architects: Amarch Consultants Serv. Engineers: Power Konekt Point Associates
125	Weston-Shaba	Proposed Development Weston -Sheba Park at Ajiran Village, Lekki Lagos.	Project Management (Coordination of Consultants' and Contractors activities, administration of logistic and management of funds on behalf of the client). Electrical & Mechanical (Airconditioning, Gas and plumbing) Consulting Services Design & Supervision.	Architects: Amarch Consultants Serv. Engineers: Power Konekt Point Associates
126	Banksway International Ltd	Proposed Residential Development at Cadastral Zone A5 Maitama Abuja, Abuja	Mechanical Services Installation (Pipe works for cold and hot water, soil and drainage system, installation of Sanitary wares)	Architects: Living Concept Ltd Serv. Engineers: Wisegate Engineering Ltd.
127	Genesis Sojourner Limited	Proposed Remodeling Development of Genesis Court at 16, Oba Akinjobi Street Ikeja GRA.	Mechanical And Electrical Installations (Power, Lighting, Plumbing, A \C Installation Services) inter nal and external.	Architects: Housetop Architect M&E. Engineers Technomec Consult
128	Skye Bank Plc	Proposed Refurbishment for Skye Bank Branch at Minna, Niger State.	Mechanical & Electrical Services Installation (Power, Lighting, Earthing & Lig htning Protection)	Architects: Project Point Limited Serv. Engineers: E -M Engineers Limited
129	OLAM Nigeria Limited	Proposed Cashew Processing, Factory At Ogbodoroko Kwara State.	Construction of Production Gantry extension, Silo partitioning, Fabrication on Discharging pan and funnel	
130	Thirty Five Cameron Court Ltd	Proposed office Complex Renovation at Sanusi Fafunwa Street V/I Lagos.	Electrical Service Installation, Lightning Fittings, Power Accessories and Main Power Reha bilitation Works.	Architects: Consultants Collaborative Partnership (CPP)
131	Olashore Int. School	Rehabilitation works on existing Installations.	Electrical Installation Services (Replacement of electrical switchgears and Distribution Boards, and also the upgrading of supply cable)	Serv. Engineers: Power Konekt Point Associates

S/N	CLIENT	PROJECT	SCOPE OF WORK	CONSULTANTS
132	Mr. & Mrs Balogun Bamidele & Co	Residential Development at Remi Fanikayode Street, GRA Ikeja Ongoing	Mechanical And Electrical Installations (Power, Lighting, Earthing & Lightning Protection Plumbing, Central A\C Installation Services)	Architects: Housetop Architect M&E. Engineers CSA Engineering
133	OCEAN SPRINGS	Residential Development for Ocean Spring Estate at Ruxton Rd, Ikoyi Ongoing	Mechanical Services Installation (Pipeworks for cold and hot water, soil and drainage system, Installation of sanitary wares)	Architects: Designer8iR M&E. Engineers Q-Tech
134	SYLE LIMITED	Residential Development for Syle Limited, Banana Island, Lagos	Electrical Services Installation	Architects: Projectpoint Limited M&E. Engineers Petoba Engineering Services
135	MRS ROSELYNE DAFINONE	Residential Development At Oniru Estate, Lagos	Mechanical Services Installation (Pipeworks for cold and hot water, soil and drainage system, Installation of sanitary wares)	Architects: Amarch Consultants. M&E. Engineers Powerfield Consulting Ltd
136	DELKOLT MULTICONCEPTS LIMITED	Creek Haven Estate Development For Delkolt Multiconcepts Limited, Ikota, Lekki, Lagos	External infrastructure works: Pipe Reticulation Service for water, sewer, hydrant and electrical services	Architects: Amarch Consultants. M&E. Engineers Shell Concepts limited Project Managers Pinconsults Nigeria Limited
137	MR. BISMARCK REWANE	Residential development For Mr. Bismark Rewane At Lekki Phase 1, Lagos	Mechanical Services Installation (Pipeworks for cold and hot water, soil and drainage system, Installation of sanitary wares)	Architects: Amarch Consultants. M&E. Engineers Powerfield Consulting Ltd
138	MRS. JOY OKEBALAMA	Residential development For Mrs. Joy Okebalama At Chevron Foreshore, Lagos	Electrical And Mechanical Services Installation Works.	Architects: Amarch Consultants. M&E. Engineers A+O associates
139	STRONGATE LIMITED	Strongate Avenue Development, Ojora Road, Ikoyi	Mechanical Services Installation (Pipeworks for cold and hot water, soil and drainage system, Installation of sanitary wares)	Architects: Arc-tech Projects Ventures M&E. Engineers Project Engineering Services
140	THE LATTER RAIN ASSEMBLY	Multipurpose Development For The Citadel of The Latter Rain Assembly, Oregun, Lagos	Electrical Services Installation including High and Low voltages including Supply and Installation of generators	Architects: AMA Designs M&E. Engineers Kunle Ogunbayo Associates



Model of The 'CITADEL' of The Latter Rain Assembly

formül®

PPR Pipes & Fittings











OUR CONTACTS

CORPORATE OFFICE:

42, Ajose Street, (1st Floor),
By PHCN Sub-Station,
Mende, Maryland,
P.O.Box 3380, Yaba, Lagos.

Tel: +234 1 774 2609,

Cell: +234 809 600 4705, +234 802 313 4810

Abuja Office

Block GE 68, Nigerian Army Housing Estate,
Kurudu, F.C.T. Abuja-Nigeria.

Tel: 09-781 3806

South Africa Operations

Oshea Engineering Projects (PTY) Limited

Registration No: 2006/024218/07

Section 46, Tuscany Manor 3, No. 1, Sjampanje Street,
Wilgeheuwel 1724, Roodepoort, Johannesburg.

Postal Address:

Postnet suite No. 27, Private Bag
X4, Braamfontein 2017, Johannesburg.

Tel: +27 (0) 11 026 0821

Cell: +27 (0) 71 726 4567

+27 (0) 76 137 1037

E-mail: info@osheaprojects.com
osheaprojects@gmail.com
toksie2002@yahoo.com
osheaprojects@yahoo.com

Website:

www.osheaprojects.com





Design & Print by LWCA



0805 998 7777